

▲ ISSUED FOR CONSTRUCTION 22.07.09  
 ISSUED FOR BID 22.04.09  
 PROGRESS SET 14.11.08  
 ISSUED FOR BID 13.06.08  
 80% CD PROGRESS SET 14.05.08  
 ISSUED FOR PRICING 21.12.07  
 REGION/CASE OF ISSUE

**GW**  
**Gettler & Wentz ARCHITECTS LLP**  
 145 West 30th Street  
 New York, NY 10001  
 T 212.273.9888  
 F 212.273.9899  
 W GWARCH.COM

**CONSULTANTS**  
 ARCHITECT: Richard Kessler, P.E.  
 59 Jacobus Avenue  
 Little Falls, NJ 07424  
 T 973.890.1039  
 F 973.812.0789  
 STRUCTURAL: Gettler & Wentz Associates Inc.  
 375 Hudson Street  
 New York, NY 10014  
 T 212.867.2000  
 F 212.867.3030  
 MECHANICAL/ELECTRICAL/PLUMBING: ICOR Associates, LLC  
 486E Rte 1 South, Suite 300A  
 Iselin, NJ 08830  
 T 908.272.3300  
 F 908.272.4440  
 LIFTING: Flarment 33, Inc.  
 96 Schermerhorn Street  
 Brooklyn, NY 11201  
 T 646.674.0133  
 F 646.619.4495  
 INSURANCE & A/E/C: Tanager & A/E/C  
 177 West 86th Street  
 New York, NY 10024  
 T 212.874.0214  
 F 212.874.1492  
**ENGINEERING**  
 Construction Specifications, Inc.  
 22 Tennant Road  
 Morganville, NJ 07751  
 T 732.970.0700  
 F 732.970.0790  
**ELEVATOR**  
 IKOS Elevator, Inc.  
 854 Palerson Avenue  
 East Rutherford, NJ 07073  
 T 973.773.4404  
 F 973.773.4711

**PROJECT**  
**REDEEMER PRESBYTERIAN CHURCH**  
 150 WEST 83RD STREET  
 NEW YORK, NY 10025

**SUBJECT**  
**REAR ELEVATION**

**DATE**  
 14 MAY 2008  
**SCALE**  
 AS NOTED  
**JOB NUMBER**  
 07020  
**DRAWN BY**  
 GW  
**CHECKED BY**  
 GW  
**PROJECT NUMBER**  
**A402**

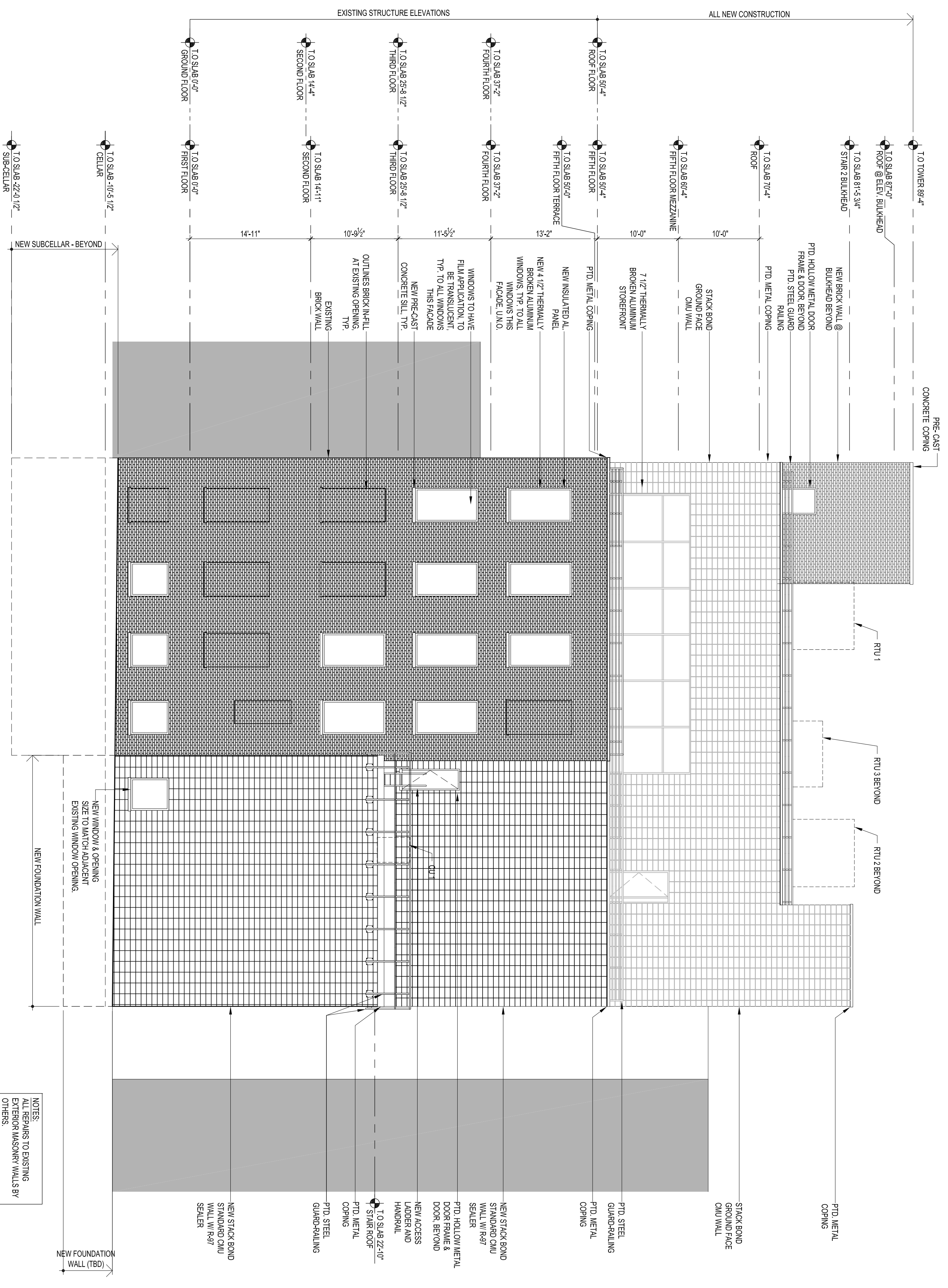

**NOTES:**  
 ALL REPAIRS TO EXISTING EXTERIOR MASONRY WALLS BY OTHERS.